

Bb Tuba
B.C.

A Song For Japan

for Wind Band

Steven Verhelst

Moderato ♩ = 84

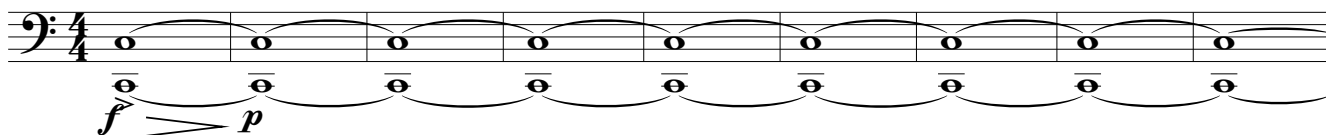

10

A

B

C

D

19

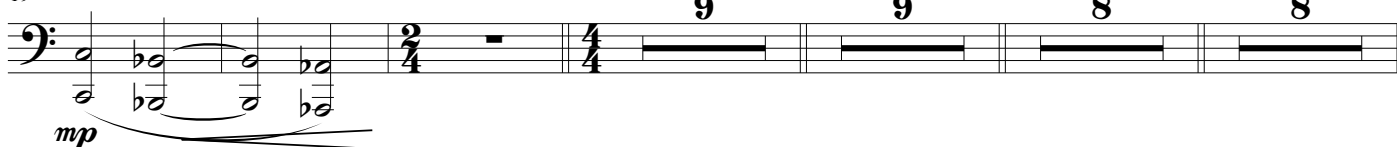

E

56

One Player

F

63

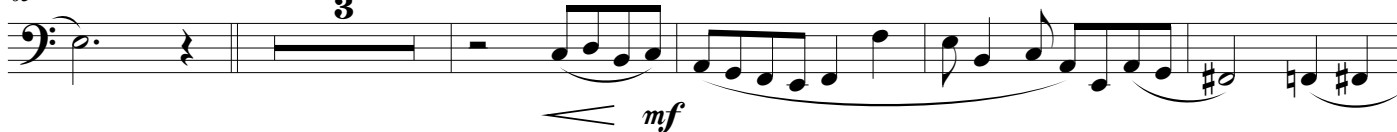

All

G

71

H

79

I

A Tempo

The bass line of 'The Rose Tree' is written in G major (one sharp) and 3/4 time. It begins with a treble clef and a key signature of one sharp (F#). The melody starts on G4, moves to A4, then B4, and continues with a series of eighth and quarter notes. A long slur covers the first six measures, indicating a continuous melodic line. The piece concludes with a double bar line and a final G4 note.

J

9

K

109

[illegible]

116

L

2

119

4

4
